

MTN-026 Pelvic Exam Diagrams

Participant ID: _____	Exam Date <table style="display: inline-table; vertical-align: middle;"> <tr> <td style="border: 1px solid black; width: 20px; height: 20px;"></td> <td style="border: 1px solid black; width: 20px; height: 20px;"></td> <td style="border: 1px solid black; width: 20px; height: 20px;"></td> <td style="border: 1px solid black; width: 20px; height: 20px;"></td> <td style="border: 1px solid black; width: 20px; height: 20px;"></td> <td style="border: 1px solid black; width: 20px; height: 20px;"></td> </tr> <tr> <td colspan="2" style="text-align: center;"><i>dd</i></td> <td colspan="2" style="text-align: center;"><i>MMM</i></td> <td colspan="2" style="text-align: center;"><i>yy</i></td> </tr> </table>							<i>dd</i>		<i>MMM</i>		<i>yy</i>	
<i>dd</i>		<i>MMM</i>		<i>yy</i>									

no abnormal findings observed

Speculum Type			Speculum Size		
<i>Pederson</i>	<i>Graves</i>	<i>Cusco</i>	<i>small</i>	<i>medium</i>	<i>large</i>
<input type="checkbox"/>	<input type="checkbox"/>	<input type="checkbox"/>	<input type="checkbox"/>	<input type="checkbox"/>	<input type="checkbox"/>

External Genitalia

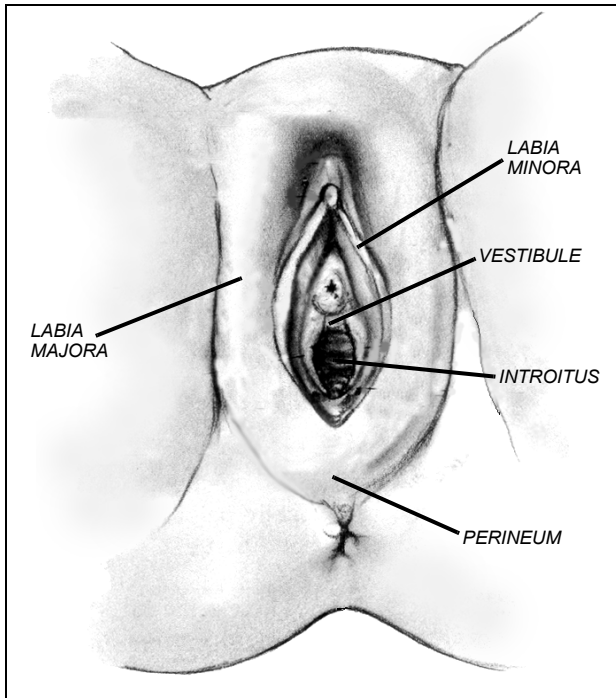

Vagina

Legend for Vagina/Cervix

1. Anterior vagina, distal half
2. Anterior vagina, proximal half
3. Anterior fornix
4. Cervical trunk, anterior
5. Left lateral vagina, distal half
6. Left lateral vagina, proximal half
7. Left lateral fornix
8. Cervical trunk, left lateral
9. Right lateral vagina, distal half
10. Right lateral vagina, proximal half
11. Right lateral fornix
12. Cervical trunk, right lateral
13. Posterior vagina, distal half
14. Posterior vagina, proximal half
15. Posterior fornix
16. Cervical trunk, post
17. Cervical face

Cervix

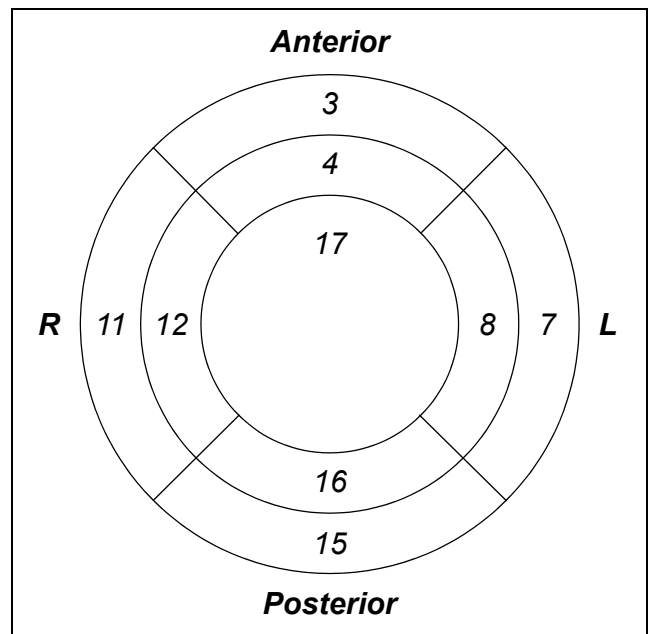
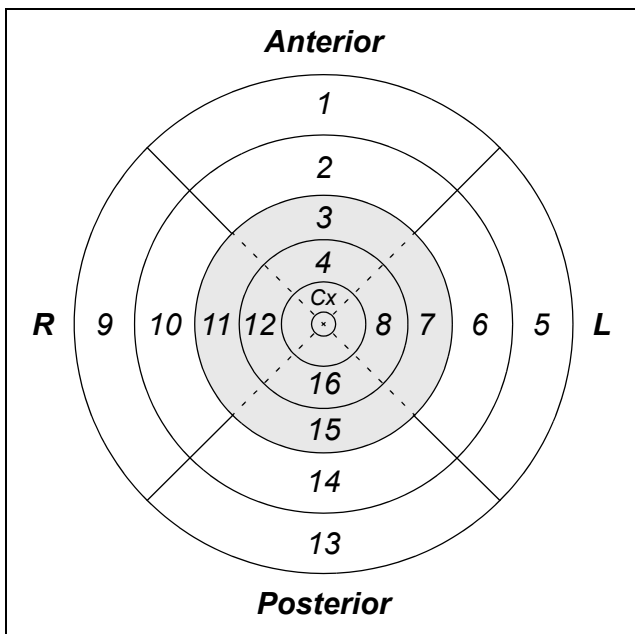

Form Instructions - Pelvic Exam Diagrams (non-CRF)	
Purpose:	This form is used to document all variants of normal and all abnormal findings observed during study pelvic exams (screening through termination/study exit).
General Information/ Instructions:	This form is completed at the Screening Visit, Enrollment Visit, the PK/PD Sampling Visits (either Visit 4.0, 5.0 or 6.0 and Visit 14.0, 15.0, or 16.0), the last Study Product Administration Visit (Visit 13.0) or Early Termination Visit, and whenever a pelvic exam is clinically indicated during the study. Transcribe information on the appropriate Pelvic Exam CRF and store this form in the participant's chart notes.
Item-specific Instructions:	
Findings:	<p>All variants of normal (normal findings) and all abnormal findings must be documented on this form. Variants of normal should only be recorded on this form and not on the Pelvic Exam CRF. The following findings are considered normal variants:</p> <ul style="list-style-type: none">• anatomic variants• gland openings• Nabothian cysts• mucus retention cysts• Gartner's duct cysts• blood vessel changes other than disruption• skin tags• scars• cervical ectopy <p>If there are no abnormal findings observed, mark the 'no abnormal findings observed' box.</p>
Documenting findings on the cervix:	If helpful, draw the os in the center of the diagram labeled "Cervix" (lower right corner).